All The Ends Of The Earth

Bob Hurd
Organ Accompaniment by Craig S. Kingsbury

Ps 98:1.3-4.5-6

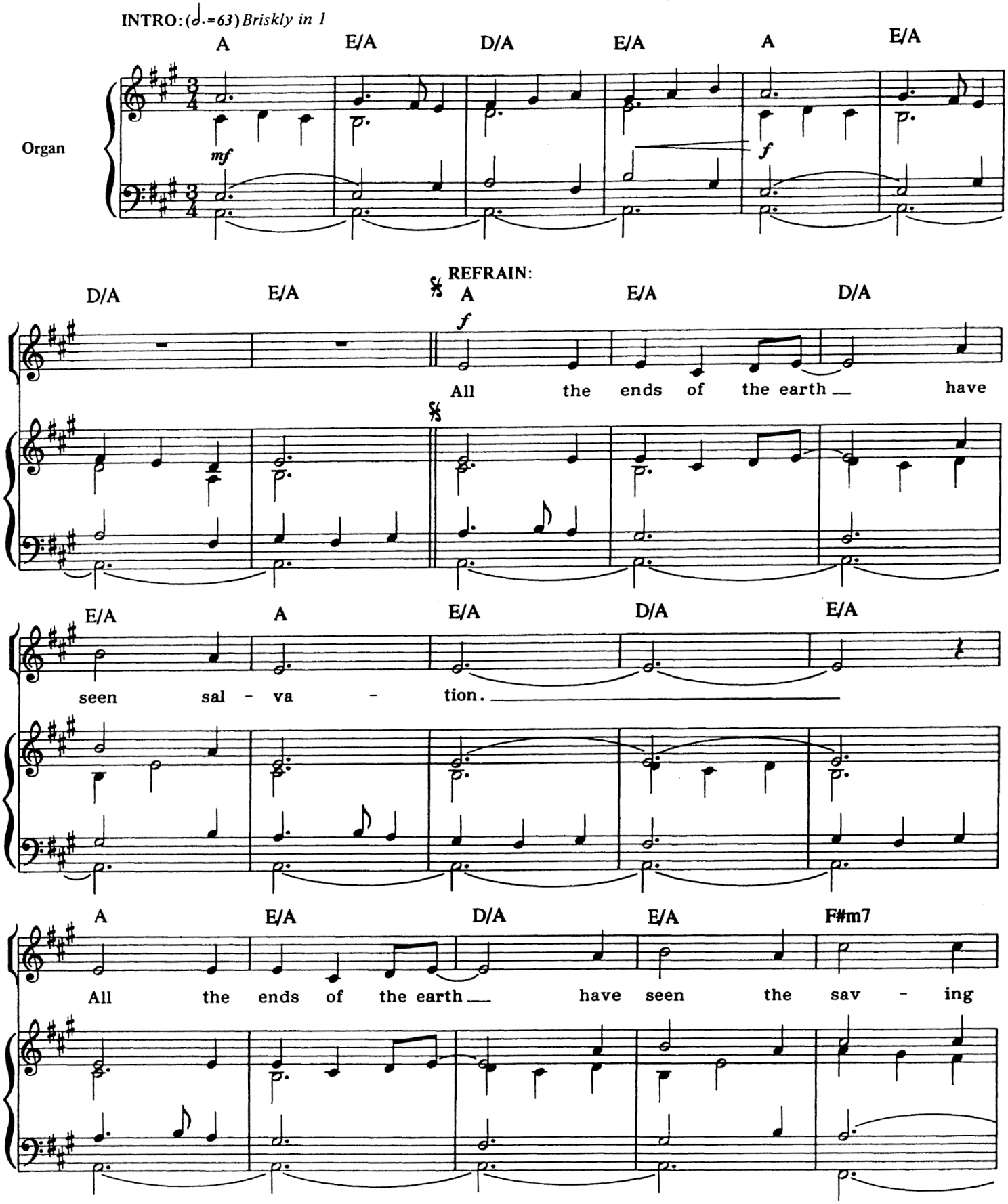

ChristianMusicSheets.com
© 1988, Bob Hurd. Published by OCP Publications.
Organ accompaniment © 1988, OCP Publications. All rights reserved.

* Guitar chords that are marked with the asterisk are to be strummed once.

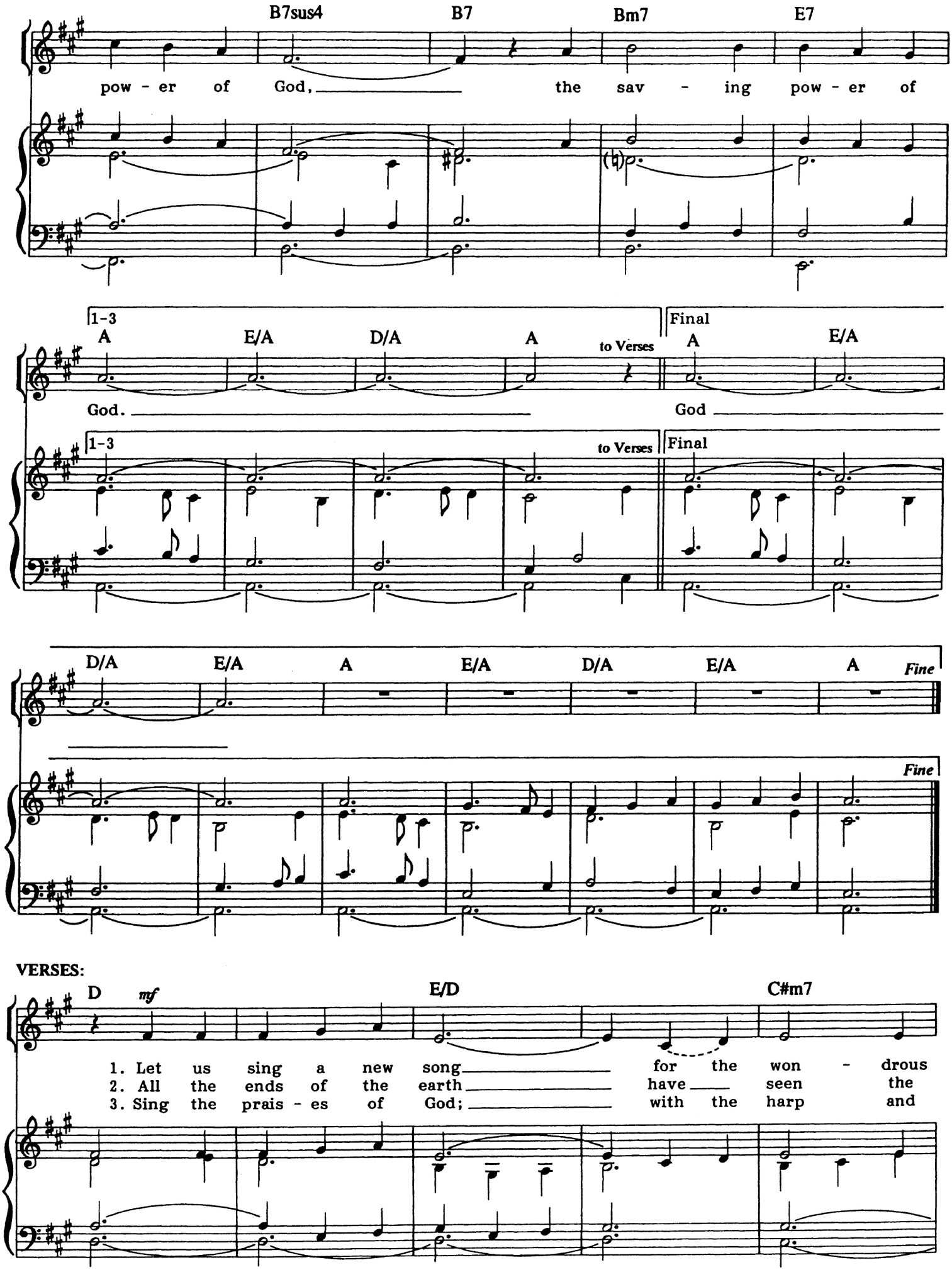

ChristianMusicSheets.com

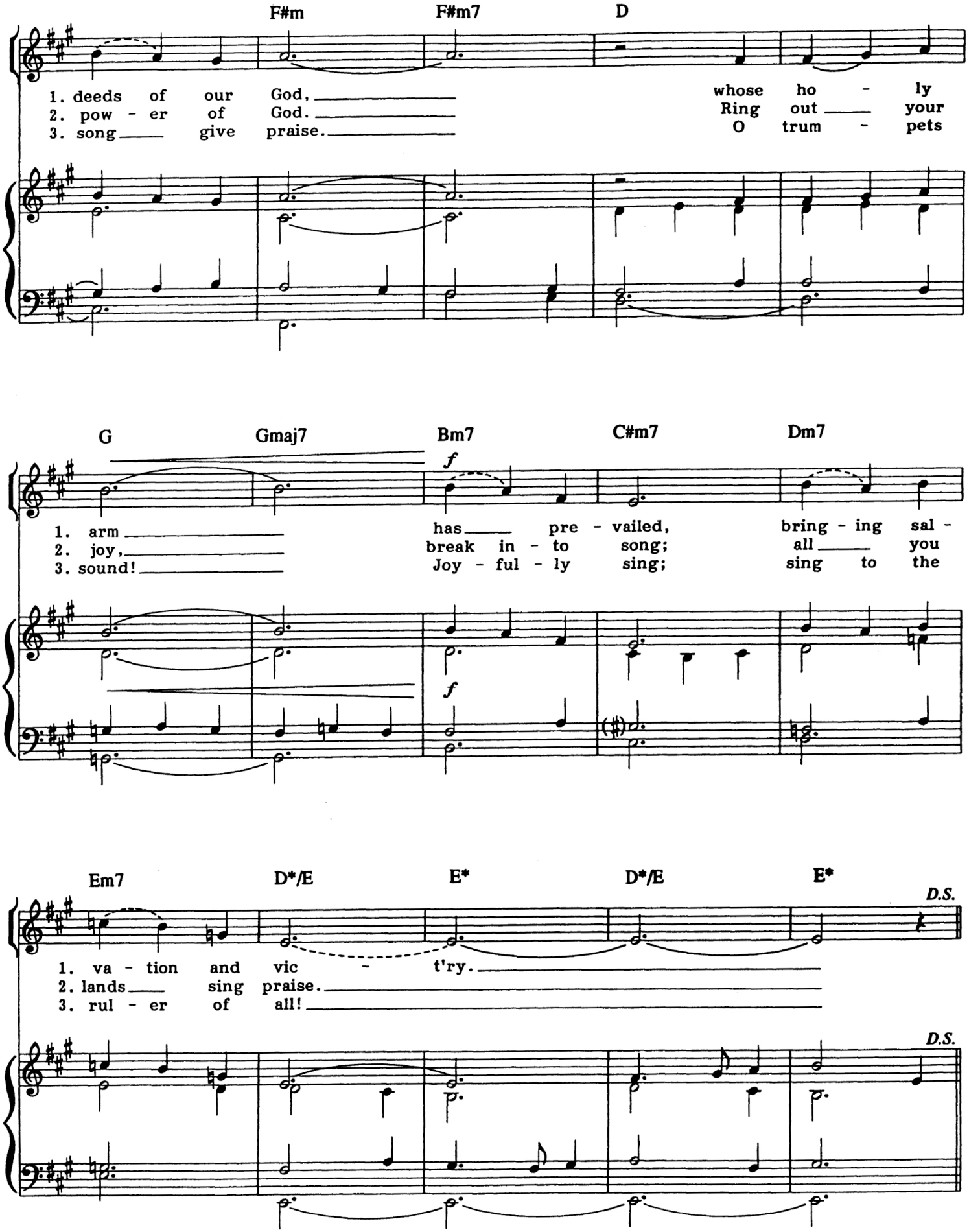

ChristianMusicSheets.com