

Abba! Father!

Refrain: Jer. 18: 6, Rom. 8: 15

REV. CAREY LANDRY

Verse 1: Rom. 8: 29

Verse 2: John 17: 21

INTRODUCTION - slowly, reverently

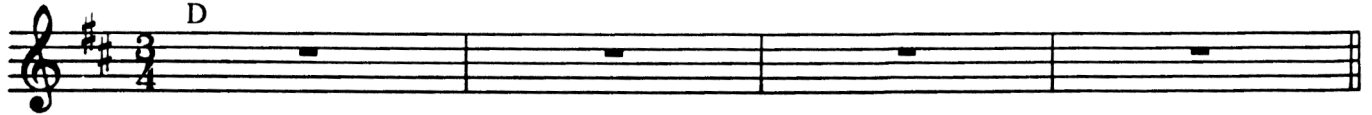

Refrain: Ab - ba, _____
 1. Mold us, _____
 2. Fath - er, _____



Ref. Ab - ba, Fath - er. _____
 1. mold us and fash - ion us _____
 2. may we be one in You. _____



Ref. You are the pot - ter; _____
 1. in - to the im - age of _____
 2. May we be one in You _____ as



Ref. we are the clay, _____ the
 1. Je - sus, Your son, _____ of
 2. He is in You _____ and



Ref. work of Your hands. _____
 1. Je - sus, Your son. _____
 2. You are in Him. _____

(to V. 1, to V. 2, to V. 3)
 (Refrain)
 (Refrain)

3. Glo - ry, _____
 Last Ref. Ab - ba, _____

3. glo - ry and praise to You _____
 Last Ref. Ab - ba, Fath - er. _____

3. Glo - ry are and praise to You _____ for -
 Last Ref. You are the praise pot - ter; _____

3. ev - er, a - men, _____ for -
 Last Ref. we are the clay, _____ the

3. ev - er, a - men. _____ (Last Refrain)
 Last Ref. work of Your hands. _____

3. _____
 Last Ref. _____ Ab ba!