Third Sunday of Lent
23rd in Ordinary Time

Year A

Responsorial Psalm: Psalm 95:1–2, 6–7, 8–9

Owen Alstott

Response: *(Organ/SATB)*

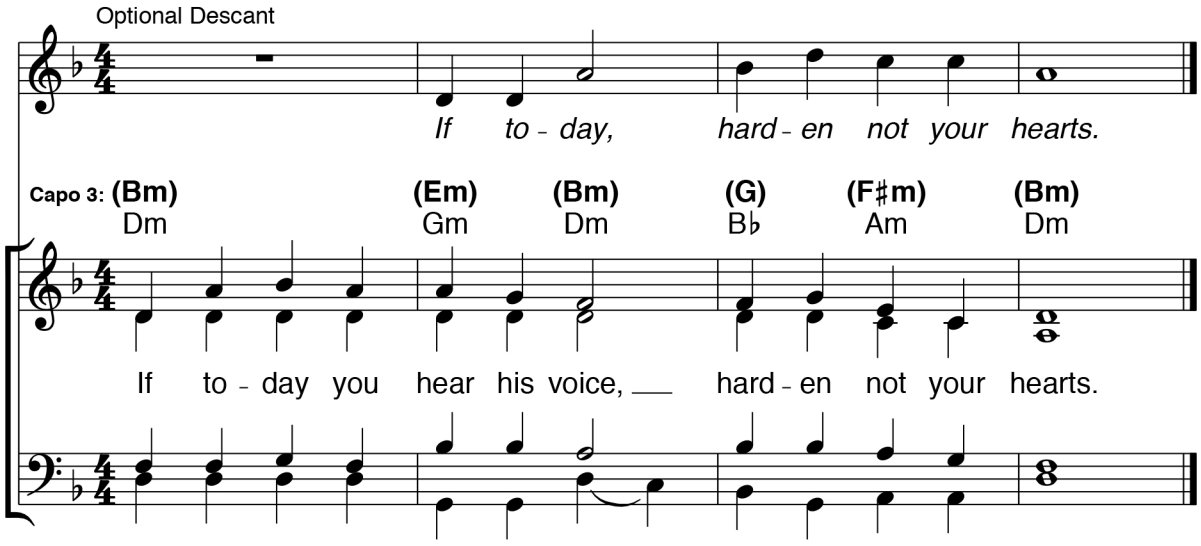

Verses: *(Cantor or SATB)*

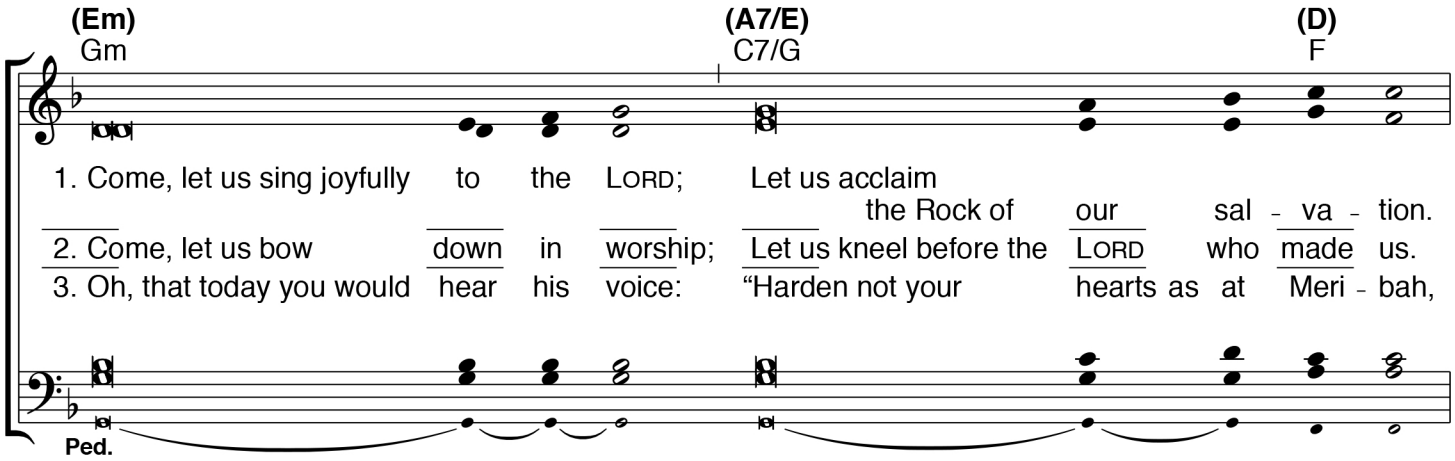

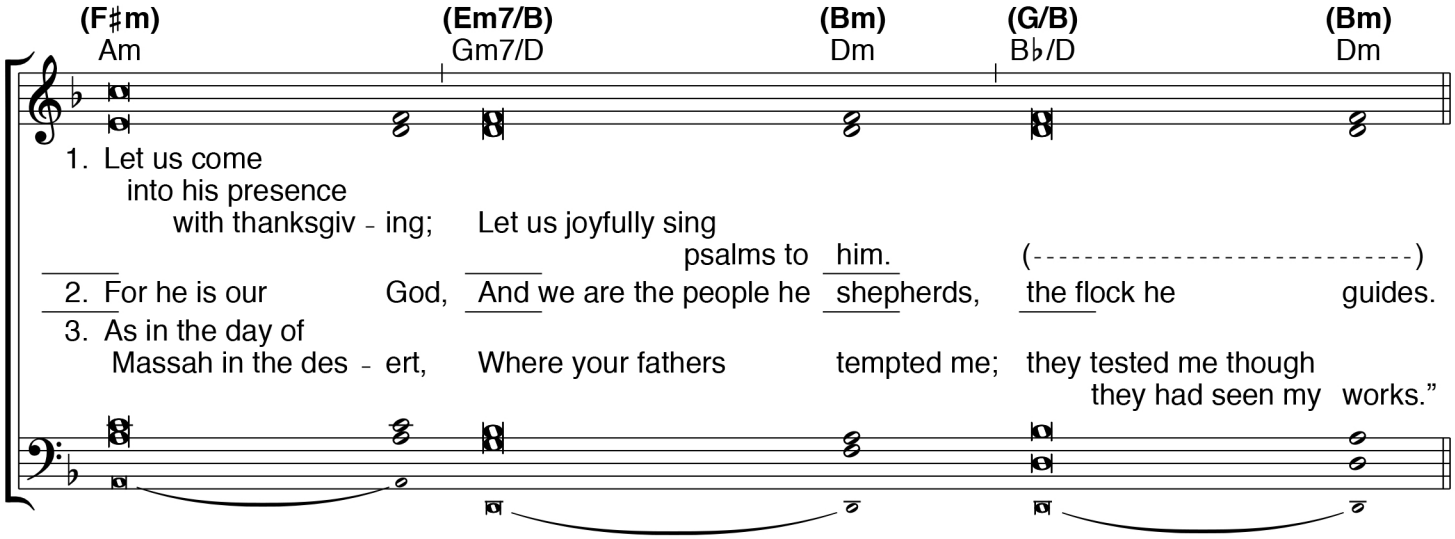

ChristianMusicSheets.com

Third Sunday of Lent (OCIA)
Fourth Sunday in Ordinary Time

Year B

Responsorial Psalm: Psalm 95:1–2, 6–7, 8–9

Owen Alstott

Response: *(Organ/SATB)*

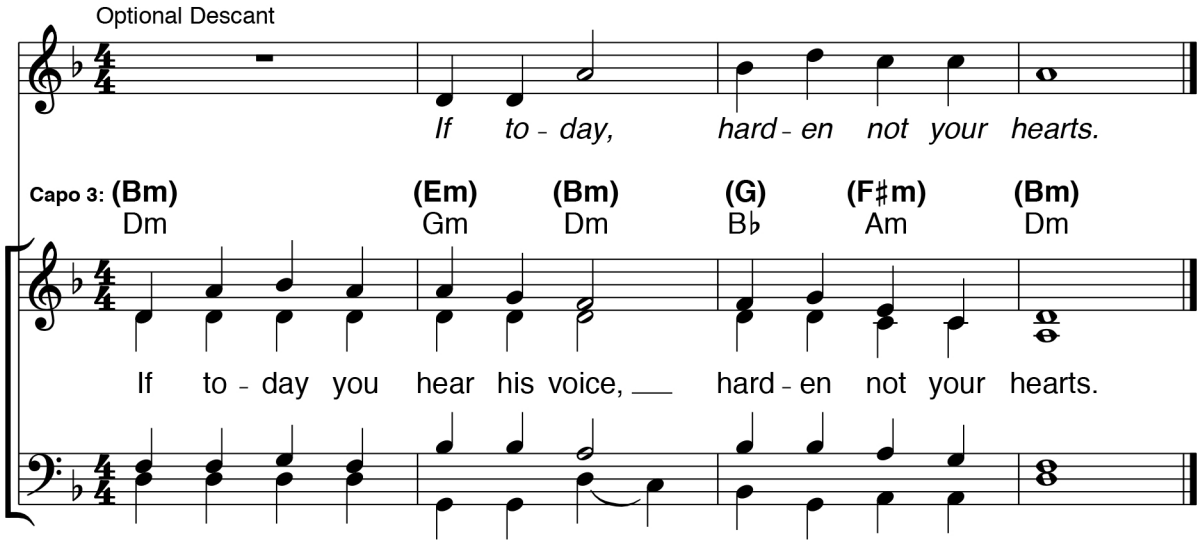

Verses: *(Cantor or SATB)*

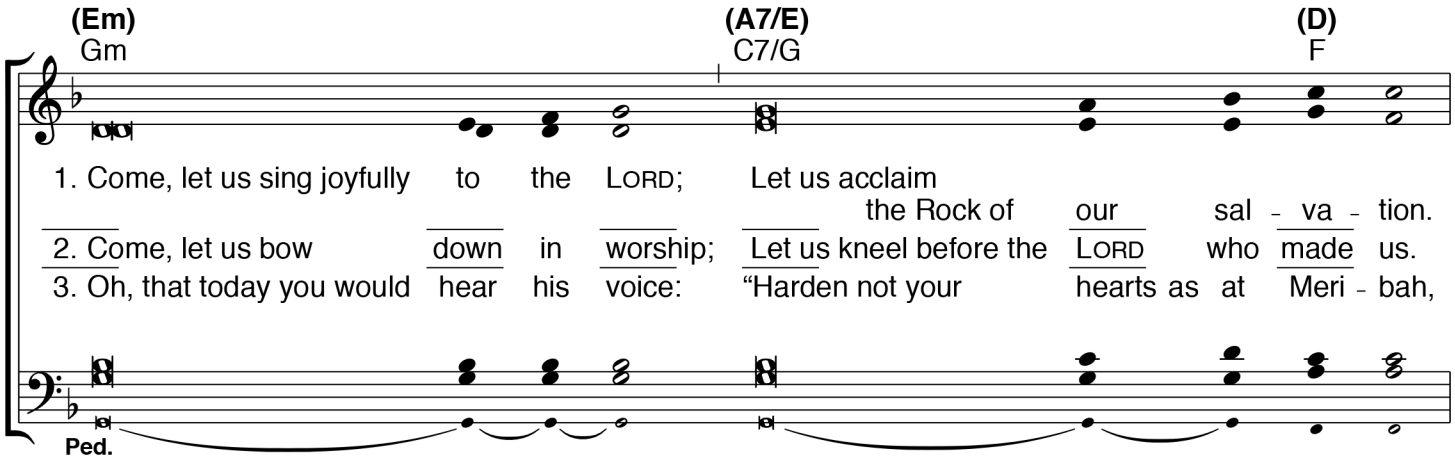

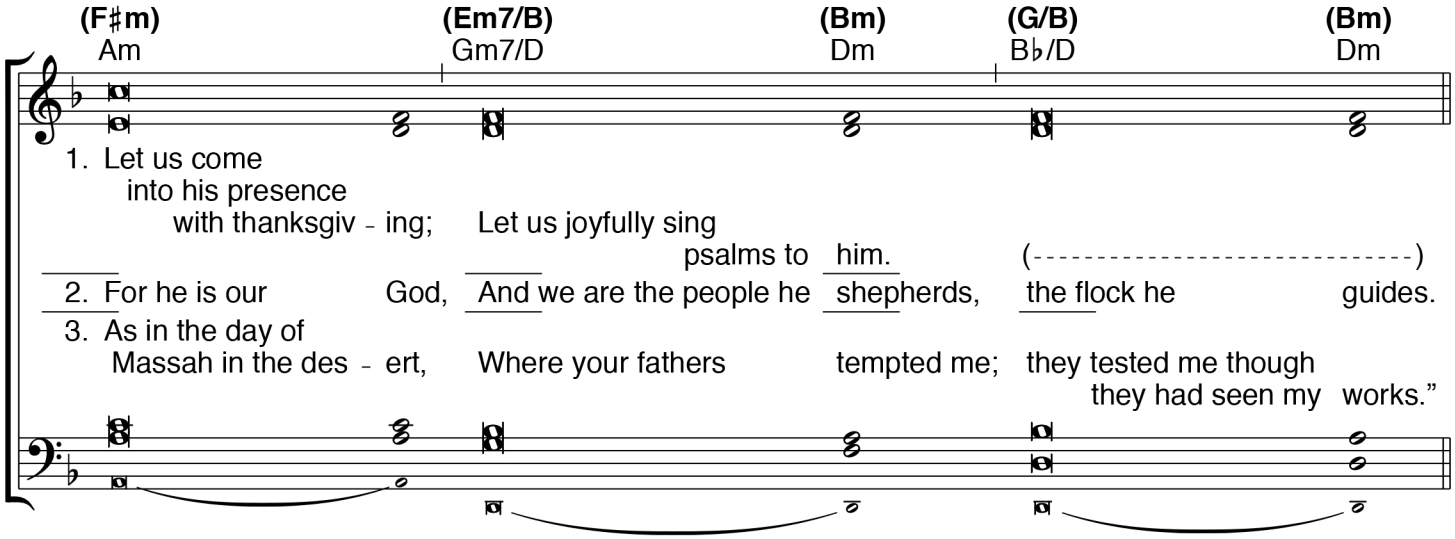

ChristianMusicSheets.com

Third Sunday of Lent (OCIA)
27th in Ordinary Time

Year C

Responsorial Psalm: Psalm 95:1–2, 6–7, 8–9

Owen Alstott

Response: *(Organ/SATB)*

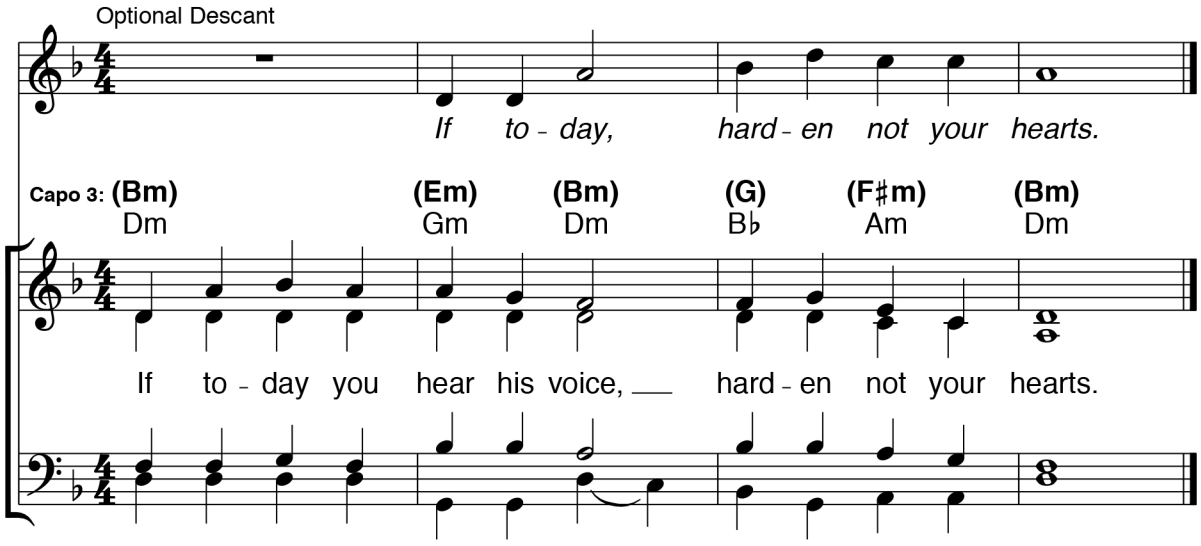

Verses: *(Cantor or SATB)*

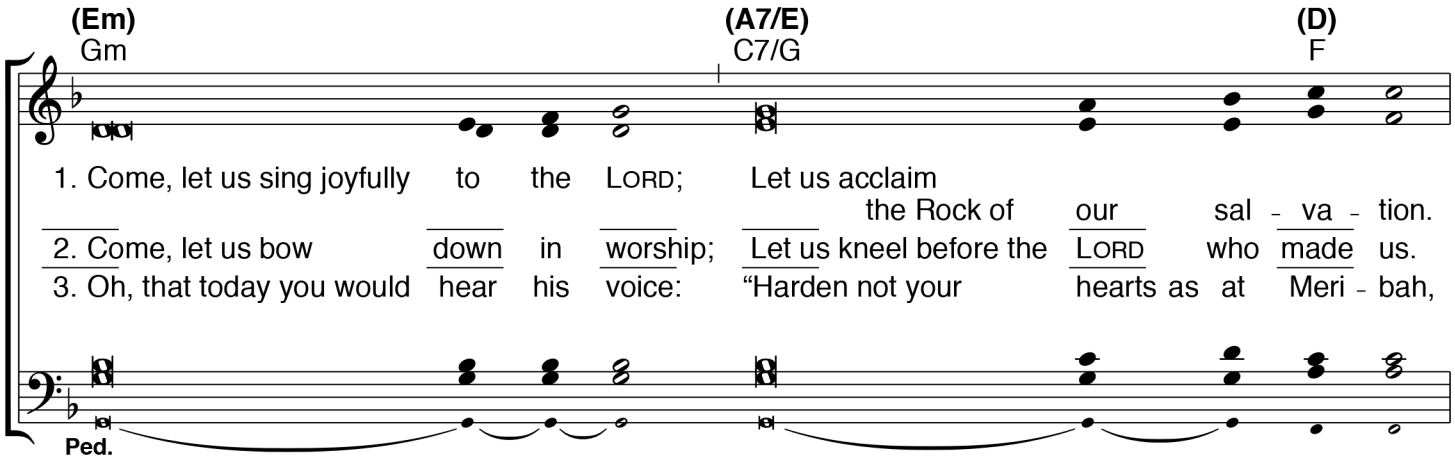

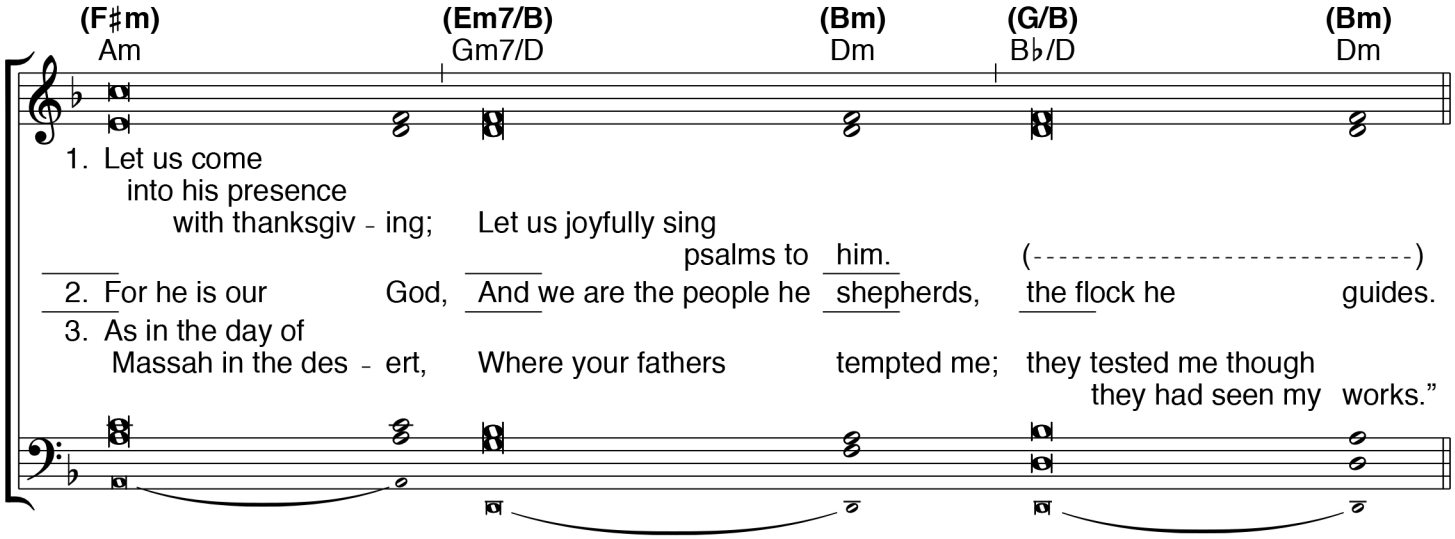

ChristianMusicSheets.com